

# COLEMAN (50') AVENUE

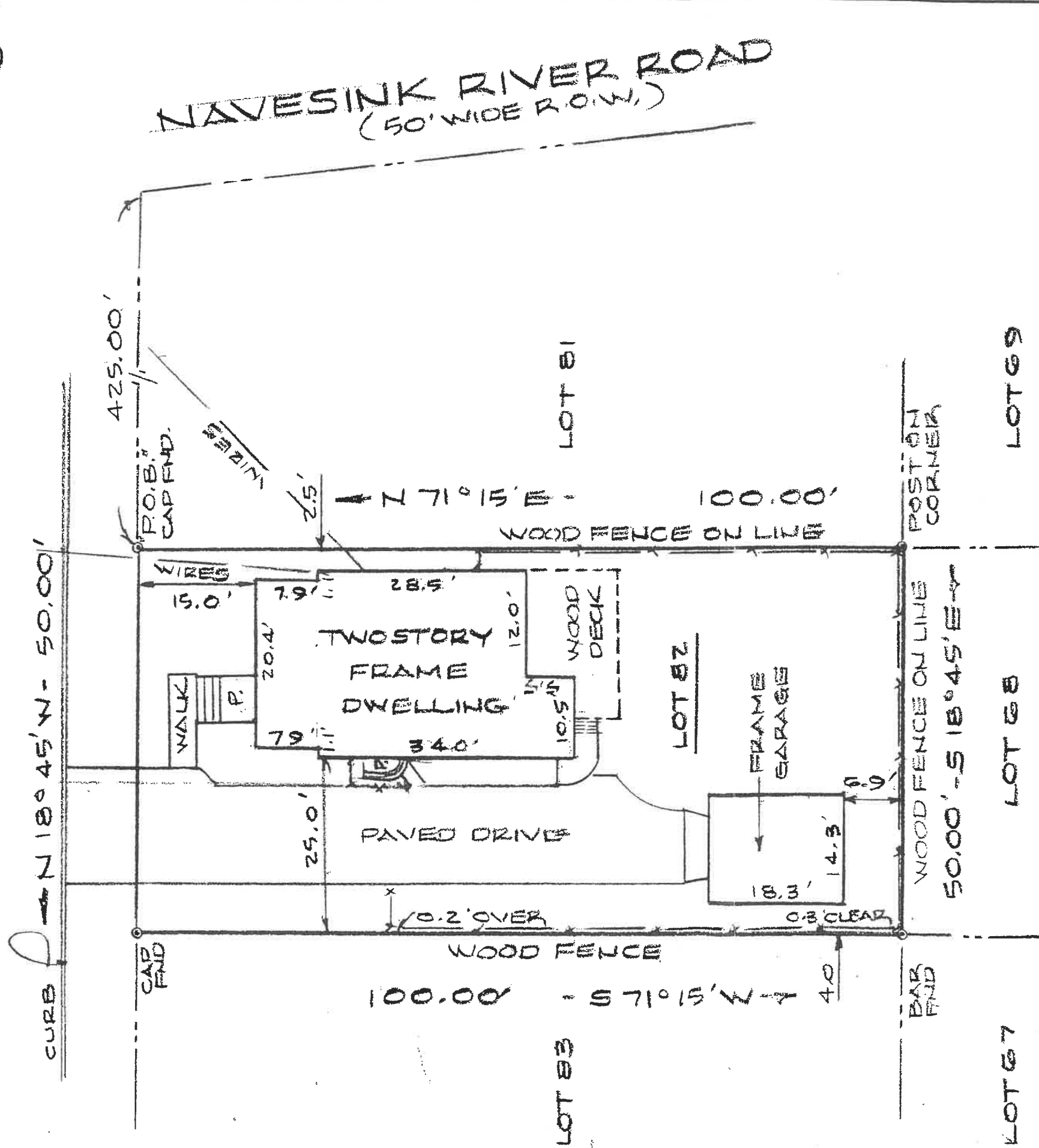

## BLOCK 972

CHF 93877 MIELE AND MIELE, ESQUIRES TO ANN M. RISO, TO CENTURY/INTERCOUNTY TITLE AGENCY, INC., TO CHICAGO TITLE INSURANCE COMPANY, TO WELLS FARGO HOME MORTGAGE, INC., ITS SUCCESSORS AND/OR ASSIGNS AS THEIR INTEREST MAY APPEAR.

CONTAINING: 5,000 S.F.  
 SURVEY REFERENCE: DB 5953 P. 402,  
 LOT & BLOCK NUMBERS SHOWN HEREON REFER TO THE OFFICIAL TAX MAP.  
 ALSO KNOWN AS LOTS 17 & 18 AS SHOWN ON "MAP OF PROPERTY OF WILLIS A. CLAYTON", FILED NOVEMBER 15, 1911 IN CASE: 54-5.

THIS SURVEY IS SUBJECT TO ALL RESTRICTIONS AND EASEMENTS OF RECORD, IF ANY.

THE CERTIFICATION IS MADE ONLY TO HEREON NAMED PARTIES FOR PURCHASE AND/OR MORTGAGE OF HEREON DELINEATED PROPERTY BY HEREON NAMED PURCHASER. NO RESPONSIBILITY OR LIABILITY IS ASSUMED BY SURVEYOR FOR USE OF SURVEY FOR ANY OTHER PURPOSE INCLUDING, BUT NOT LIMITED TO, USE OF PROPERTY OR TO ANY OTHER PERSON NOT LISTED IN CERTIFICATION, EITHER DIRECTLY OR INDIRECTLY.

THIS SURVEY IS MADE ON THE PREMISES AND THAT THERE ARE NO APPARENT ENCROACHMENTS EXCEPT AS SHOWN HEREON.

SURVEY OF  
**38 COLEMAN AVENUE**  
 MIDDLETOWN TOWNSHIP, MONMOUTH COUNTY, N. J.

SCALE	1" = 15'
DRAWN BY	O.S.
CHECKED BY	W.Z.
DATE	4-7-04

EUGENE AMRON, N.J. LIC. #8357  
 PROFESSIONAL ENGINEER AND LAND SURVEYOR

WILLIAM H. ZIEMAN, JR., N.J. LIC. #18259  
 PROFESSIONAL LAND SURVEYOR

*Azimuth Land Surveying Co., Inc.*

CERTIFICATE OF AUTHORIZATION NUMBER 24GA27981400  
 PROFESSIONAL ENGINEERS • LAND SURVEYORS • PLANNERS  
 90 MONMOUTH ROAD • P.O. BOX 202 • OAKHURST, NEW JERSEY 07755  
 732-222-0431 • FAX 732-571-0461