

# TENTH 34' ROW STREET

N 19°53'00" E conc curb 75.00'

236.07 to the northerly line of Leonardville Road.

Lot 10  
BLOCK 467

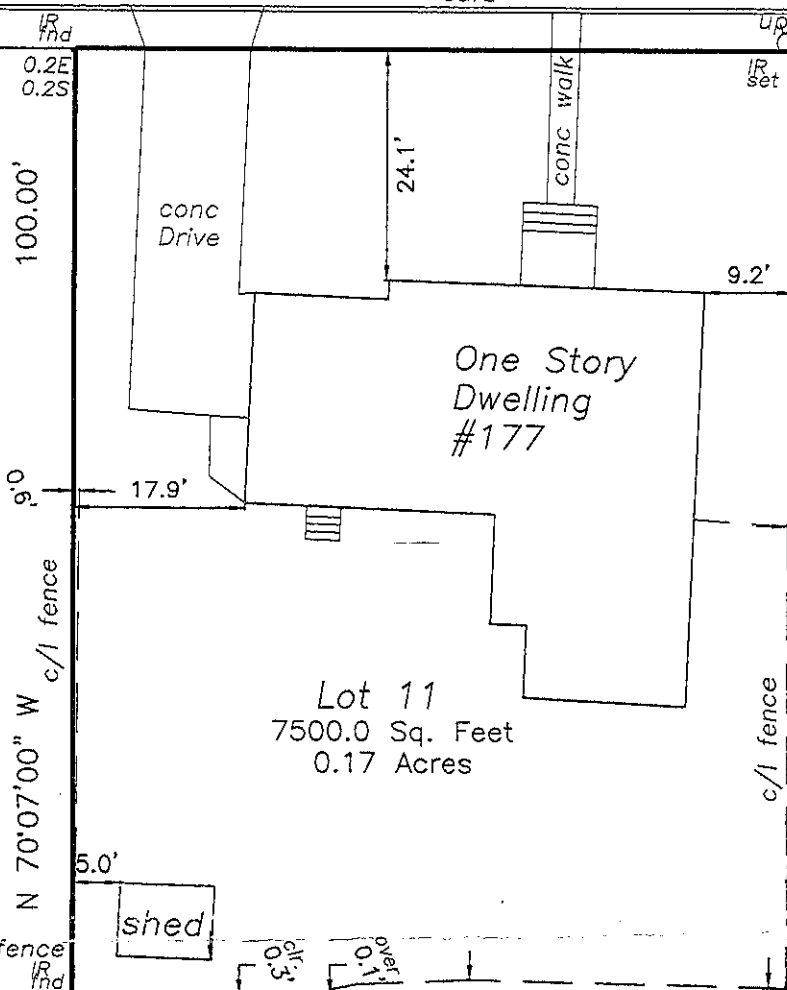

Lot 11  
7500.0 Sq. Feet  
0.17 Acres

Lot 12

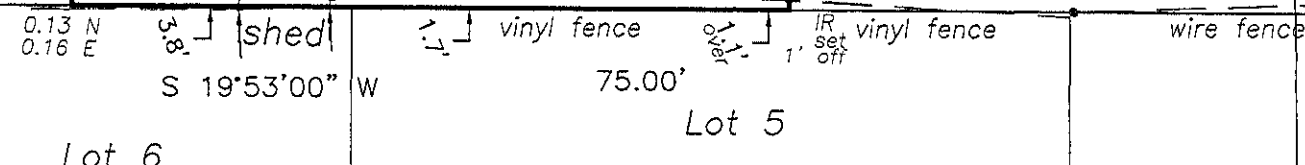

THIS SURVEY HAS BEEN PREPARED WITHOUT A FULL TITLE SEARCH AND IS SUBJECT TO SUCH FACTS THAT MIGHT BE REVEALED BY SAID TITLE SEARCH.

Any Object beneath the surface of the Ground has not been located, and no Guarantee as to existence or location is expressed or implied.

LOCATION SURVEY FOR:

Carol Gaynor

Being Lot 11 Block 467, as shown on the tax assessment map for the township of Middletown, Monmouth County, New Jersey. More commonly known as #177 Tenth Street, Belford Middletown, New Jersey.

I hereby certify to the above mentioned owner, Carol Gaynor  
This survey has been accurately prepared with the best of my information, knowledge and belief. No apparent encroachments exist either way across property lines except as shown hereon.

Scale: 1"=20'

Richard E. Stockton & Assoc., Inc.  
Surveying & Mapping <> Land Planning <> Survey Engineering  
PO Box 124, Atlantic Highlands, NJ 07716

Date: 15 July 2019

RICHARD E. STOCKTON  
Licensed Professional Land Surveyor  
New Jersey License No. 15102

JOB: 7861  
CAD: G-7861.dwg

DWG: B- 2595