

1st Floor - 6,445 SF  
 Garage - 1,024 SF  
 Covered Porch - 421 SF  
 Pool House - 100 SF  
 Total Revised New Construction Building Coverage - 8,656 SF

**First Floor Plan**  
 3/16" = 1'-0"

**RAM** KEITH MAZUREK A.I.A.  
 ARCHITECT  
 49 West Front Street - Suite 19  
 Red Bank, NJ 07701  
 193-74-1-0029 / Fax 193-74-1-0161  
 Keith S. Mazurek, N.J. Lic. # 19382, P.E. Lic. # A93951  
 Low 95 19901  
 Block 1045  
 Middletown, NJ  
 Variance Application  
 151' Floor Plan  
**COMPL.:** 2-1-25  
**DATE:** 6-10-21  
**SHEET NO.:** 1

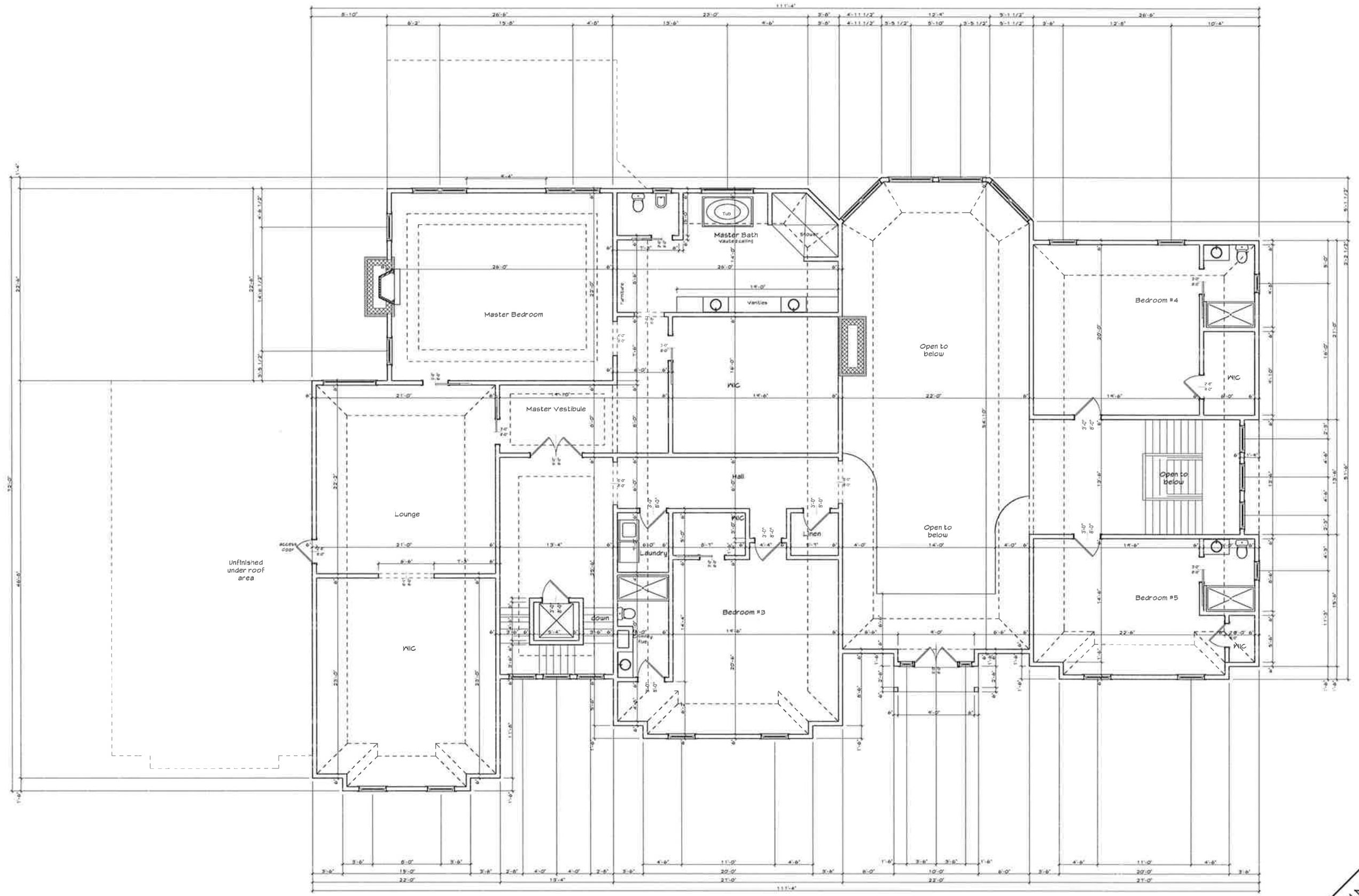

Unfinished  
under roof  
area

Second Floor Plan

3/16" = 1'-0"

**K&M KEITH MAZUREK A.I.A. ARCHITECT**  
 49 West Front Street - Suite 114  
 Red Bank, NJ 07110  
 193-741-0023 / Fax 193-741-0167  
 Keith B. Mazurek  
 N.J. Lic. #13982  
 P.E. Lic. #A93851

Lots 88 & 89-01  
 Block 10-2  
 Middletown, NJ

COMM: 21-25  
 DATE: 6.10.21  
 SHEET NO. 2

Various applications  
 2nd floor



Front Elevation 3/16" = 1'-0"

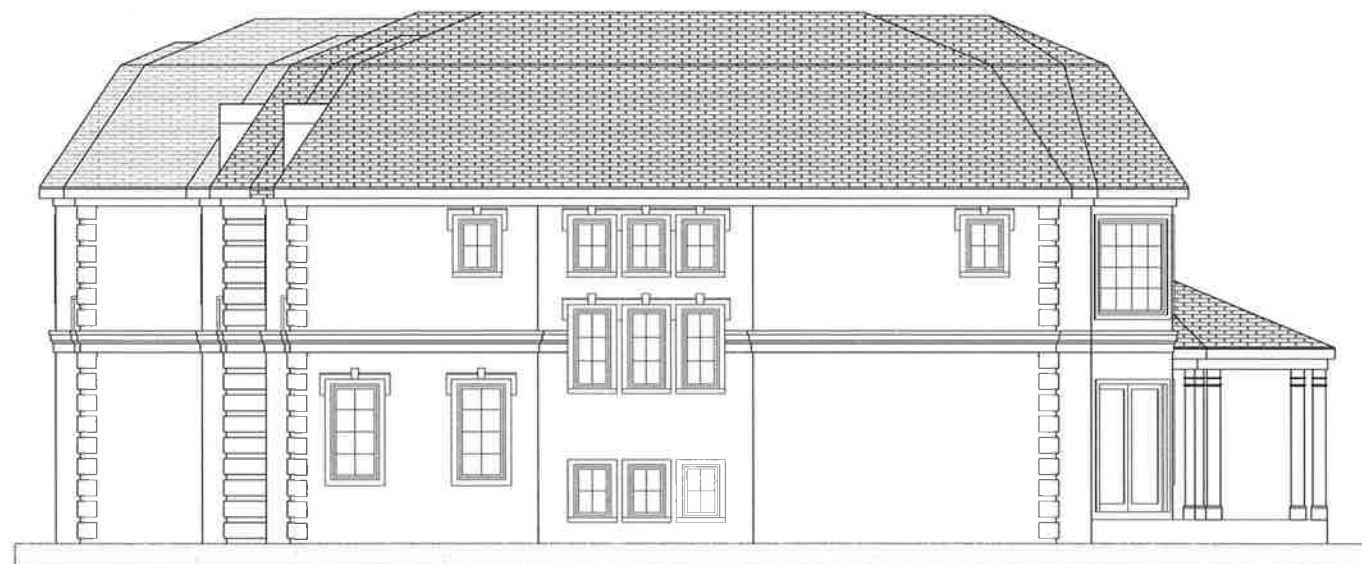

Right Side Elevation 3/16" = 1'-0"

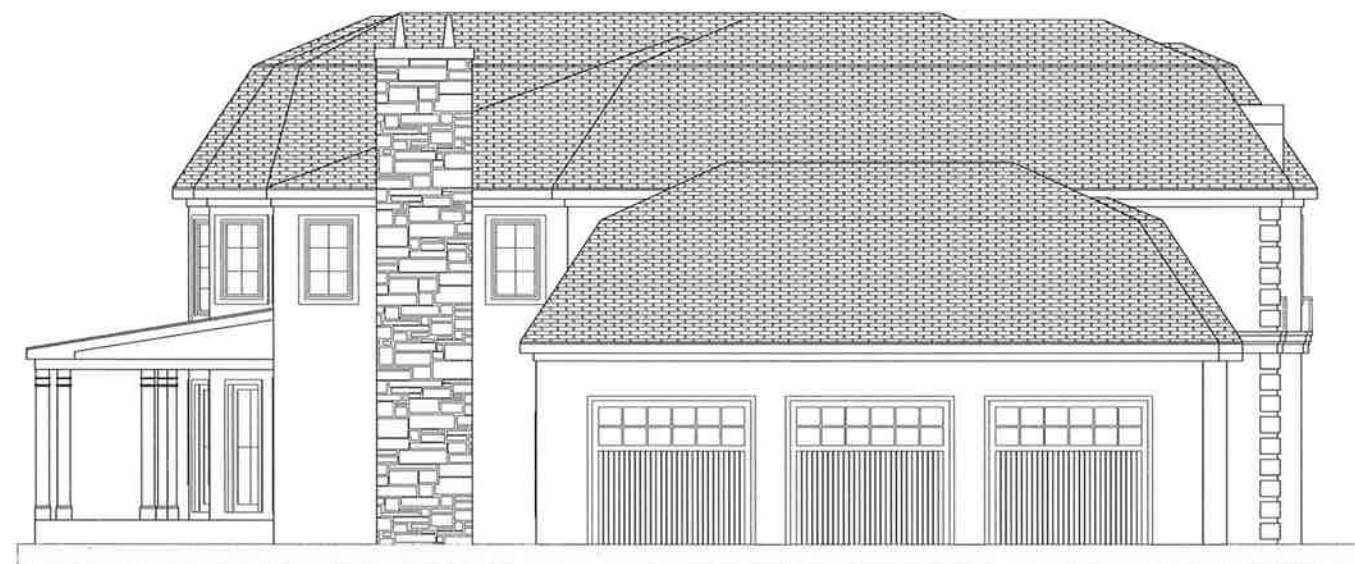

Left Side Elevation 3/16" = 1'-0"



Rear Elevation 3/16" = 1'-0"

**K&M**  
**KEITH MAZUREK A.I.A.**  
**ARCHITECT**  
 49 West Front Street - Suite 119  
 Red Bank, NJ 07101  
 192-741-0029 / Fax 192-741-0167  
 Lic. 95199-01  
 Block 1043  
 Middletown, NJ

Keith S. Mazurek  
 N.J. Lic. A-139482  
 P.L.L.C. AR139482

Variance Application  
 Elevations

COM: 21-25  
 DATE: 6.10.21  
 SHEET NO. 3



**Front Elevation**

1/4" = 1'-0"

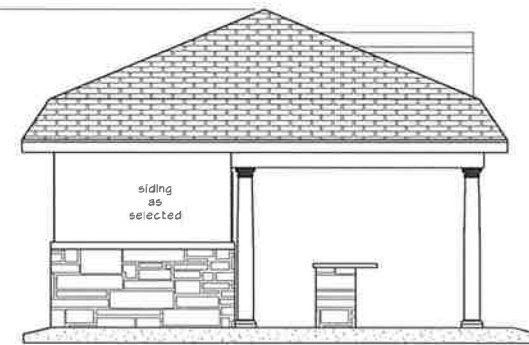

**Left Side Elevation**

1/4" = 1'-0"



**Right Side Elevation**

1/4" = 1'-0"

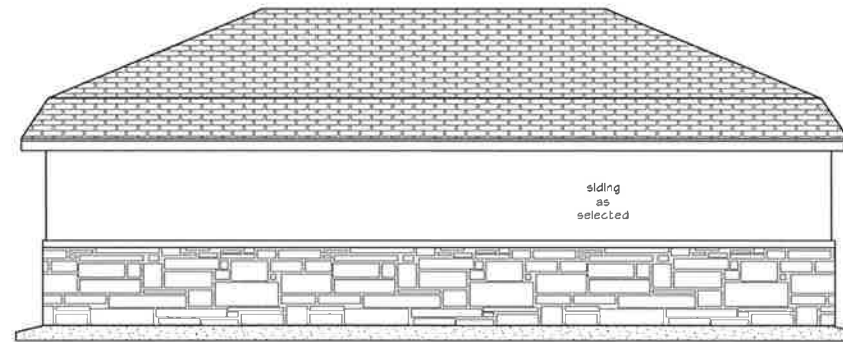

**Rear Elevation**

1/4" = 1'-0"

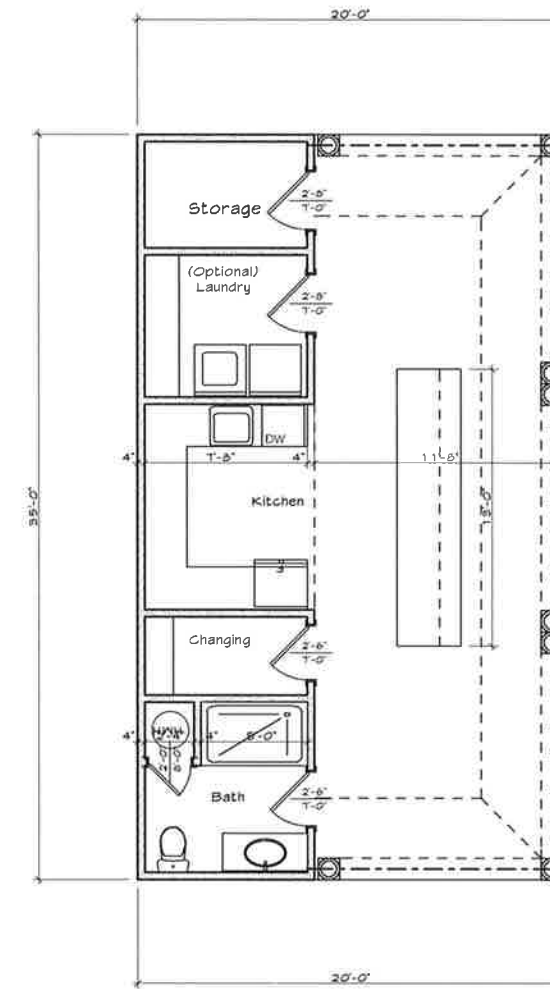

**Floor Plan** Covered Area  
1/4" = 1'-0" 100.00 sq ft

**KAM** KEITH MAZUREK A.I.A.  
ARCHITECT  
49 West Front Street, Suite 101  
Red Bank, NJ 07101  
192-74 1-0023 / Fax 192-74 1-0167  
Lots 95 & 5501  
Block 1049  
Middletown, NJ

Keith S. Mazurek  
N.J. Lic. A-13462  
FL Lic. AR13462

COMPL: 21-25  
DATE: 6.10.21  
SHEET NO. 4

Variance Application  
Cabana