

111

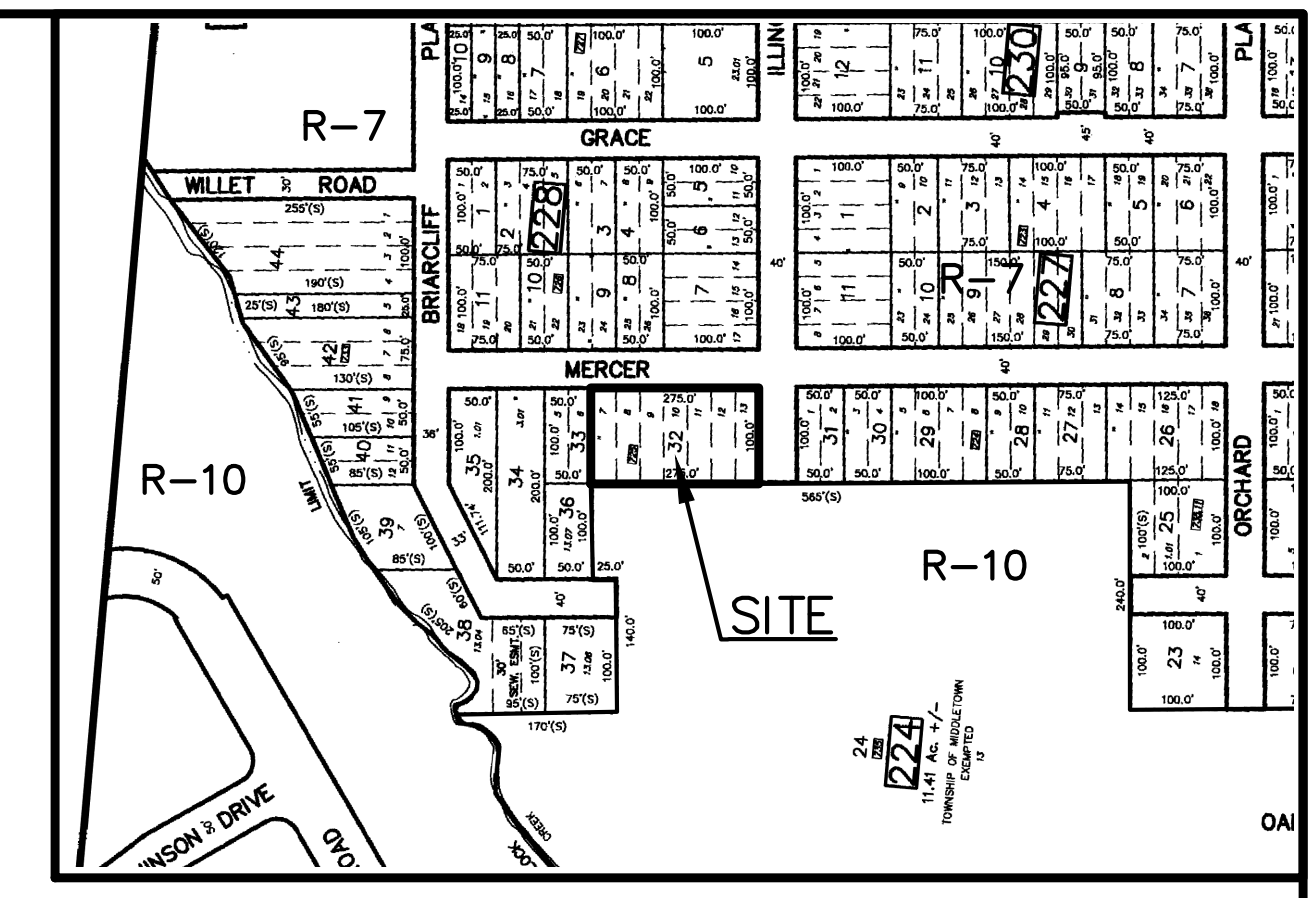

KEY MAP
1" = 200'+-

OWNER/APPLICANT:
RONALD WERNER AND
ANTONIO CICCONE
663 MONMOUTH AVENUE
PORT MONMOUTH, NJ 07758

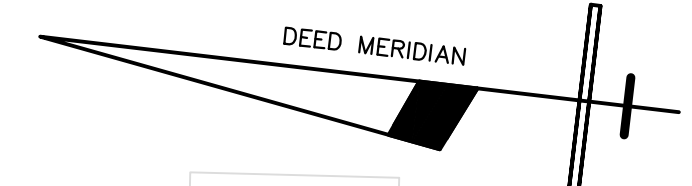
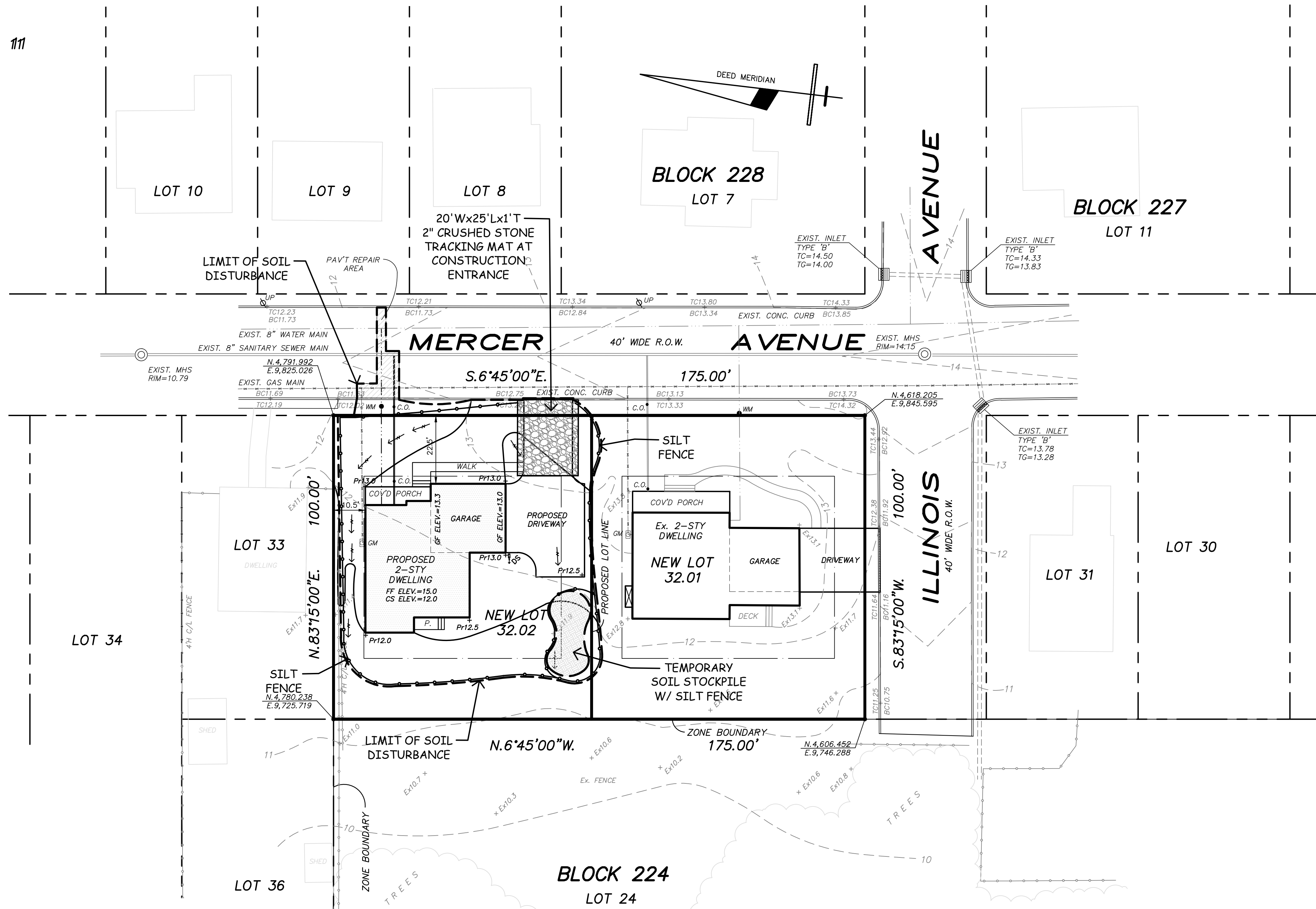
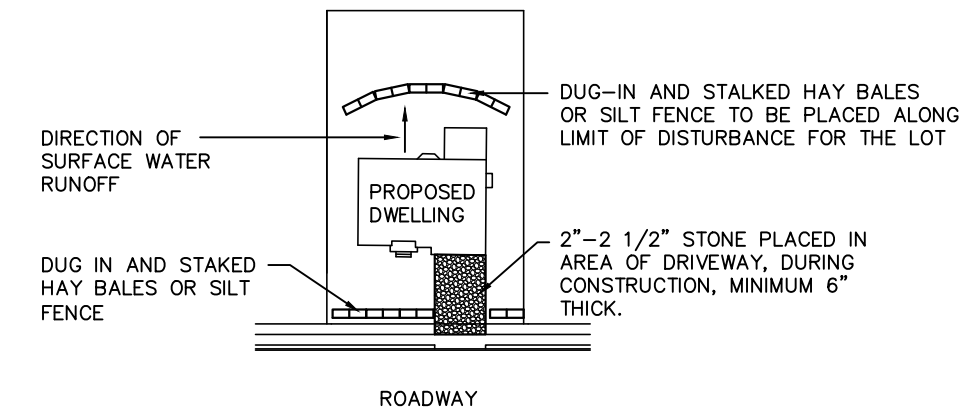
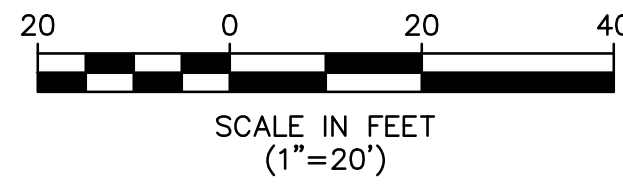

TYPICAL LOT DETAIL
N.T.S.

NOTE:
RESPONSIBILITY FOR PLACEMENT AND MAINTENANCE OF SOIL EROSION MEASURES ON ANY GIVEN LOT BELONGS TO THE PERSON(S) DOING THE DISTURBANCE OR CONSTRUCTION.

NOTE:
THIS PLAN SHALL BE USED FOR
SOIL EROSION & SEDIMENT CONTROL
MEASURES - ONLY !

No.	DATE	REVISION	BY

EASTERN CIVIL ENGINEERING, LLC
CIVIL ENGINEERING - SURVEYING & MAPPING - LAND USE PLANNING - SITE DESIGN
31 GRAND TOUR , HIGHLANDS NJ 07732 PHONE: 732.872.7736

<p>SOIL EROSION & SEDIMENT CONTROL PLAN FOR RONALD WERNER AND ANTONIO CICCONE BLOCK 224 LOT 32 TAX MAP SHEET No. 20</p>	<p>ANDREW R. STOCKTON PROFESSIONAL ENGINEER & LAND SURVEYOR NEW JERSEY LIC. NO. 35405</p>			
DATE: 3-15-21	SCALE: 1" = 20'	DESIGN BY: ARS	PROJECT NO.: 2001840	SHEET NO.: 3 of 4