

TOWNSHIP OF MIDDLETOWN  
OCT 22 2023  
PLANNING DEPARTMENT

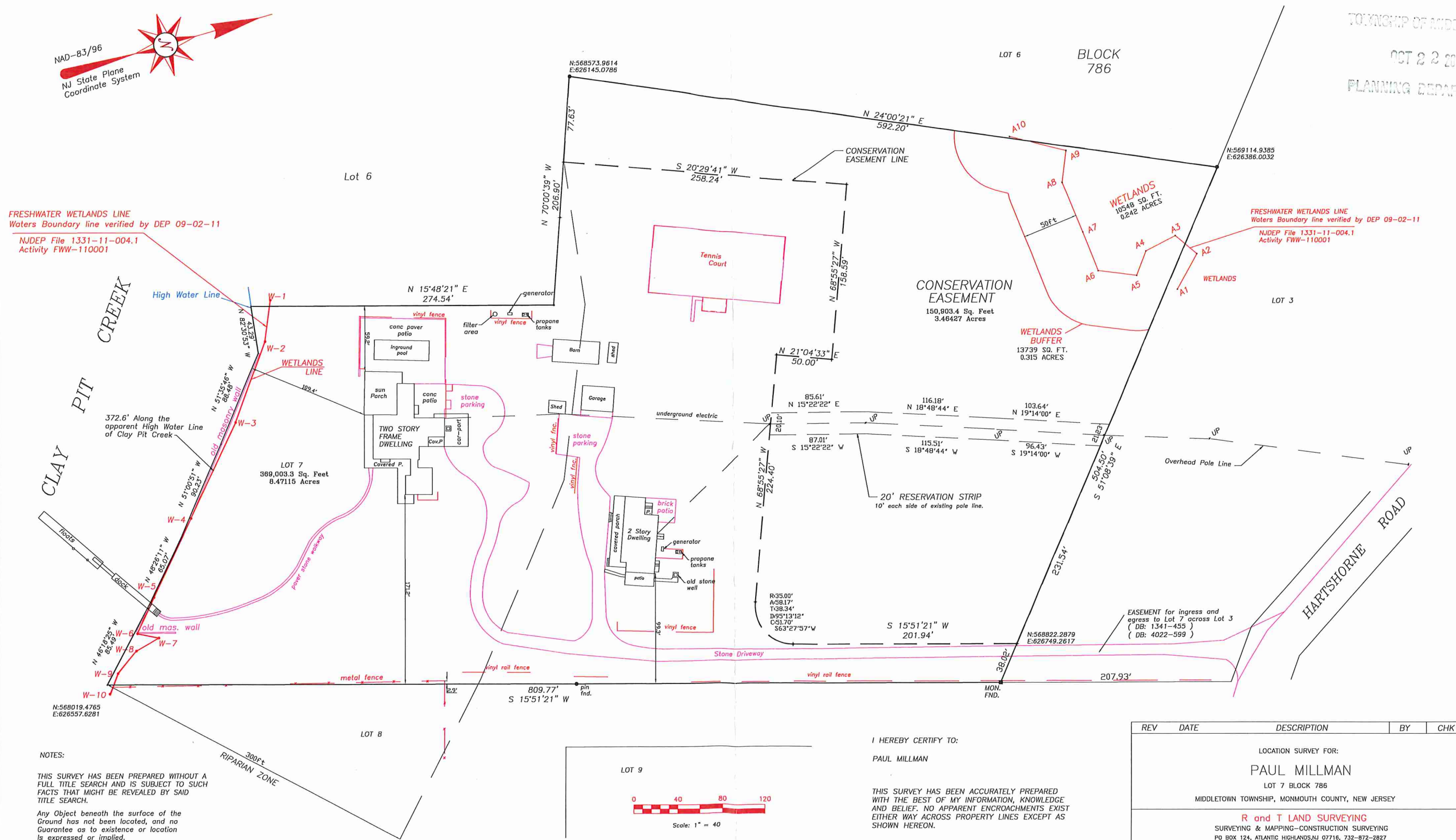

NOTES:

THIS SURVEY HAS BEEN PREPARED WITHOUT A FULL TITLE SEARCH AND IS SUBJECT TO SUCH FACTS THAT MIGHT BE REVEALED BY SAID TITLE SEARCH.

Any Object beneath the surface of the Ground has not been located, and no Guarantee as to existence or location is expressed or implied.

Position coordinates refer to the North American datum of 1983/96. New Jersey State Plane Coordinate System.

Property corners were previously set. Not all corners were uncovered and remarked.

I HEREBY CERTIFY TO:

PAUL MILLMAN

THIS SURVEY HAS BEEN ACCURATELY PREPARED WITH THE BEST OF MY INFORMATION, KNOWLEDGE AND BELIEF. NO APPARENT ENCROACHMENTS EXIST EITHER WAY ACROSS PROPERTY LINES EXCEPT AS SHOWN HEREON.

RONALD L. TRINIDAD  
PROFESSIONAL LAND SURVEYOR  
N.J. LICENSE NO. 24GS04337000

REV	DATE	DESCRIPTION	BY	CHK
LOCATION SURVEY FOR:				
PAUL MILLMAN				
LOT 7 BLOCK 786				
MIDDLETOWN TOWNSHIP, MONMOUTH COUNTY, NEW JERSEY				
R and T LAND SURVEYING				
SURVEYING & MAPPING-CONSTRUCTION SURVEYING				
PO BOX 124, ATLANTIC HIGHLANDS, NJ 07716, 732-872-2827				
RONALD TRINIDAD, NJ LICENSE No. 24GS04337000				
DATE: 09-12-24	FILE: 3107	DRAWN: RLT	JOB NO: 6256	
SCALE: 1" = 40'	CAD#: M-6256s24.dwg	CHECKED: hrs	DWG NO: D-902s	